

Appendix A: CORP-Related Survey Question Results

Please see the Village of Dane Comprehensive Plan for the full results of the community survey.

Q16 How often do you....

Answered: 156 Skipped: 8

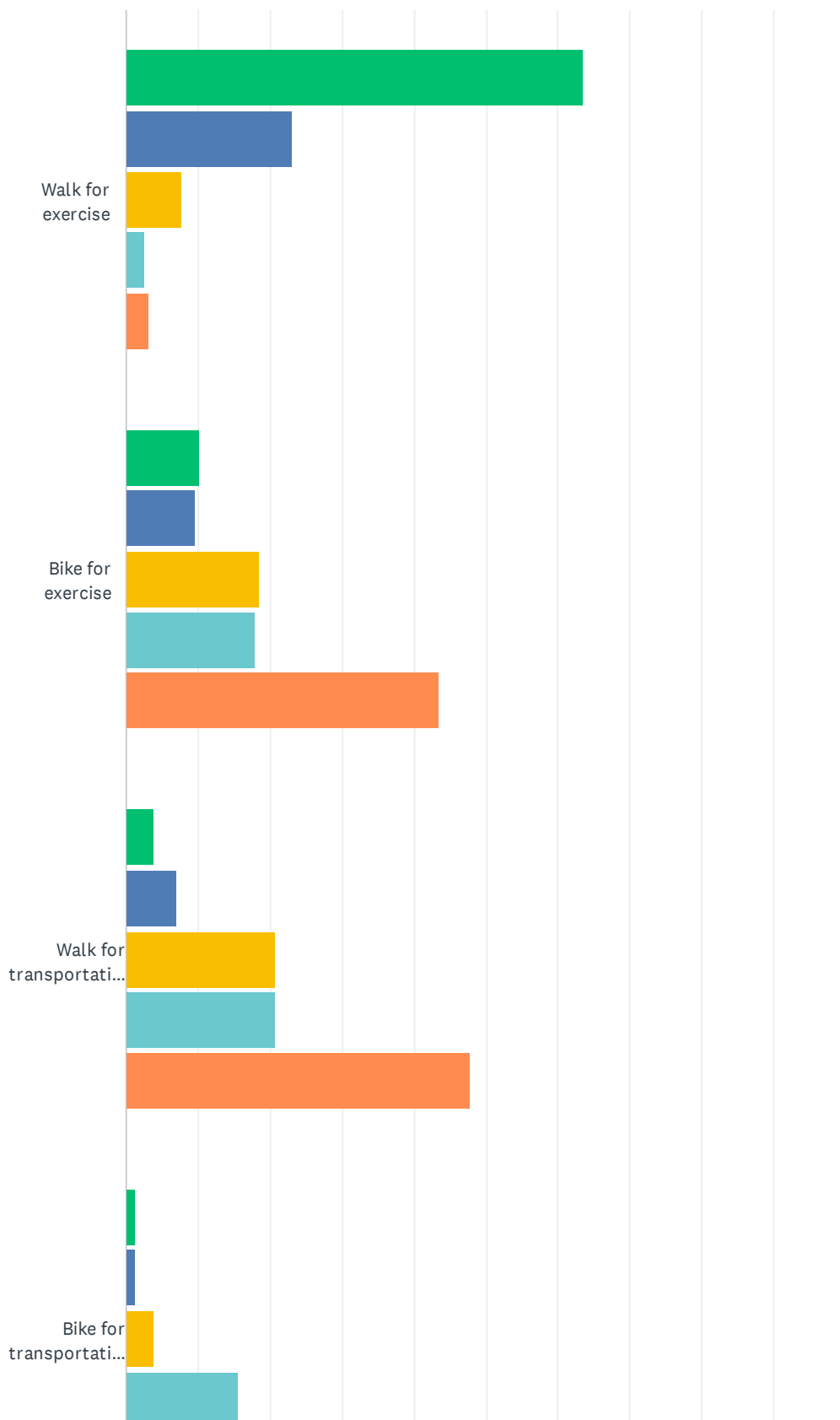

Village of Dane Comprehensive Plan & Outdoor Recreation Survey

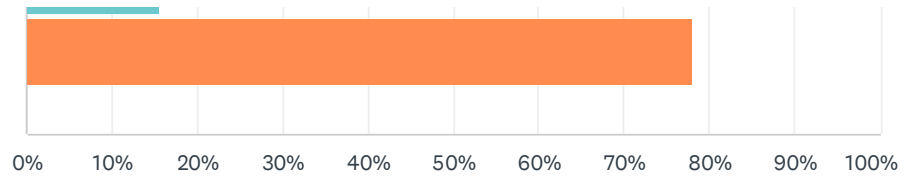

	3 OR MORE TIMES PER WEEK	1-2 TIMES PER WEEK	1-2 TIMES PER MONTH	1-2 TIMES PER YEAR	0 TIMES IN THE PAST YEAR	TOTAL	WEIGHTED AVERAGE
Walk for exercise	63.46% 99	23.08% 36	7.69% 12	2.56% 4	3.21% 5	156	1.46
Bike for exercise	10.26% 16	9.62% 15	18.59% 29	17.95% 28	43.59% 68	156	2.95
Walk for transportation from home to work, stores, restaurants, etc.	3.87% 6	7.10% 11	20.65% 32	20.65% 32	47.74% 74	155	3.12
Bike for transportation from home to work, stores, restaurants, etc.	1.29% 2	1.29% 2	3.87% 6	15.48% 24	78.06% 121	155	3.70

Q17 Where in the Village would you prioritize the location of new bike facilities, routes, or trails?

Answered: 78 Skipped: 86

#	RESPONSES	DATE
1	no where	5/9/2023 1:56 PM
2	From Melvin Park to Capitol Valley Park.	5/6/2023 11:17 AM
3	Between parks, natural areas	5/5/2023 8:48 AM
4	In and out of the village to get to the surrounding bike paths	4/30/2023 1:21 PM
5	None	4/30/2023 11:01 AM
6	Encircle the village , connecting each park with the trail.	4/28/2023 9:52 PM
7	near the subdivisions	4/28/2023 10:34 AM
8	Capital Valley area	4/27/2023 8:44 AM
9	Downtown leading to Waunakee through neighborhoods and subdivisions. Possibly route to Lodi as well. Protected from street traffic, similar to what is along hwy 12	4/22/2023 10:24 AM
10	Main St.	4/21/2023 3:56 PM
11	through the parks from one side of town to the other	4/20/2023 11:58 AM
12	Connect parks. Promote Village of Dane Parks-vista's and challenging biking to/from established trails.	4/19/2023 5:53 PM
13	I wouldn't add bike lanes anywhere in Dane	4/17/2023 9:16 PM
14	Bars/ restaurants and parks	4/17/2023 2:54 PM
15	Access to Waunakee and Lodi by Bike trail	4/17/2023 12:47 PM
16	Unsure	4/17/2023 11:03 AM
17	Connect to parks in the village	4/17/2023 8:19 AM
18	A trail connecting the parks	4/16/2023 8:41 PM
19	Away from roadways used by cars trucks and farm machinery	4/16/2023 8:05 PM
20	Not on the highway 113	4/16/2023 8:04 PM
21	None	4/16/2023 7:00 PM
22	A bike path to Lodi and to Springfield would be great	4/16/2023 6:45 PM
23	Bike paths should connect capital valley park to bert deans park	4/16/2023 6:40 PM
24	Connection of the parks. Specifically, connecting Meinrod Karls (westernmost park) with Bert Deans (central "hub" park).	4/16/2023 1:54 PM
25	A trail would be nice around the Snyder Estates/Capitol Valley area.	4/16/2023 10:28 AM
26	All Parks	4/16/2023 10:26 AM
27	As most current bikers utilize Military Road for a bike path, I would deem it a necessity to put a safe painted bike lane on this stretch of road running from DM out to Hyslop road. Especially as it sits, it is a high trafficked road with tractors and commuters.	4/16/2023 9:29 AM
28	I wouldn't	4/15/2023 8:02 PM
29	All over	4/15/2023 11:48 AM

Village of Dane Comprehensive Plan & Outdoor Recreation Survey

30	Unsure	4/15/2023 7:08 AM
31	connecting the subdivisions and parks. Lake Melvin so you have more of a reason to go there.	4/14/2023 1:12 PM
32	na	4/14/2023 12:06 PM
33	Around village / through village	4/14/2023 11:09 AM
34	North side of village	4/14/2023 10:03 AM
35	Dane to Lodi, Capital Valley neighborhood	4/14/2023 9:08 AM
36	Not interested in bike facilities	4/14/2023 9:07 AM
37	Bike lanes on Military Rd. in and out of town would be nice since this is a popular route for cyclists in the area and makes for safer travels. Multi-use trail system around town connecting parks would be awesome but would take some serious planning.	4/14/2023 8:40 AM
38	Street	4/14/2023 8:22 AM
39	None at this time	4/14/2023 8:19 AM
40	A safe way to get you to waunakee or lodi by bike trail	4/13/2023 4:17 PM
41	People who bike can support these items ON THEIR OWN	4/13/2023 12:27 PM
42	Behind railroad station	4/12/2023 11:10 PM
43	Military Rd and Hwy 113	4/12/2023 7:13 PM
44	I would love to see a trail connecting the two sides of town. I feel like a path, without crossing a ton of intersections, would be awesome for families to connect with other families at the other end of town.	4/12/2023 6:38 PM
45	Existing streets serve the purpose. If anywhere, at the train tracka	4/12/2023 4:30 PM
46	Trails to connect parks that can be used for biking and walking.	4/12/2023 10:04 AM
47	From bert deans park	4/11/2023 8:39 PM
48	unsure	4/11/2023 3:09 PM
49	it would be great to connect the village with a bike trail, one trail from one end of the village to the other, safely off the roads and main highway	4/11/2023 3:09 PM
50	Along 113/Main St.	4/11/2023 2:19 PM
51	Wherever decided on	4/8/2023 2:29 PM
52	Low priory as we have roads that need repair that should come first.	4/8/2023 10:03 AM
53	A bike trail connecting Capitol valley park to Bert deans to Lake Melvin to Meinrod Karls would be very nice for families with children on bikes or in bike trailers.	4/8/2023 8:28 AM
54	Marked lanes for bikes on main roads	4/7/2023 8:36 PM
55	No sure. Not really interested	4/7/2023 5:44 PM
56	Military Road	4/6/2023 3:30 PM
57	There is not enough biking locations around the village.	4/6/2023 3:04 PM
58	Main st for bike route. Through out the village for walking trails	4/6/2023 12:25 PM
59	Along hwy V	4/6/2023 11:42 AM
60	Would be nice if there was a way to get to Lodi and/or Waunakee	4/6/2023 4:15 AM
61	Near the pond in Capital Valley in between the railroad tracks and the pond. The whole pond area could be cleaned up of litter and trails made around it.	4/5/2023 10:36 PM
62	Between old part of town to new development	4/5/2023 9:28 PM
63	anywhere by captial valley	4/5/2023 9:15 PM

Village of Dane Comprehensive Plan & Outdoor Recreation Survey

64	From the west side of town to the east side.	4/5/2023 6:25 PM
65	Would be nice to have trails that went all through the village or into the country.	4/5/2023 6:16 PM
66	Trails outside of town would be nice. Any semi-wooded area would be a bonus.	4/5/2023 6:14 PM
67	Some sort of loop around the village would be nice. Perhaps connecting parks. An ultimate goal would be to connect Dane to waunakee's trails, which then would connect to Middleton's and Madison's trails. Perhaps along side the current rail road tracks from Dane to waunakee. If that were to work, then a Madison to devil's lake bike trail might be possible, and come right through Dane.	4/5/2023 6:10 PM
68	Up to the village.	4/5/2023 5:29 PM
69	Maybe in the newer developments with more kids	4/5/2023 5:08 PM
70	Don't know	4/5/2023 4:40 PM
71	Parks	4/5/2023 2:22 PM
72	Paths off of Main Street would be nice, but understood that it goes through farmland. I don't think bike paths on Main Street will net much usage - it's a very short stretch of road.	4/5/2023 2:17 PM
73	Off military road	4/5/2023 12:34 PM
74	Have it hook up with Waunakee either out old 123 or Back road to Kopp Road. Hook to Lodi but the back way out of town but not Highway 123 as it is dangerous- people drive too fast	4/4/2023 10:59 PM
75	Away from main street	4/4/2023 9:34 PM
76	Away from Main Street.	4/4/2023 9:33 PM
77	Forget the bike routes.	4/4/2023 9:28 PM
78	Would be great to connect subdivisions to each other, as well as parks.	4/1/2023 10:11 PM

Q18 How close is the nearest park or trail to your home?

Answered: 154 Skipped: 10

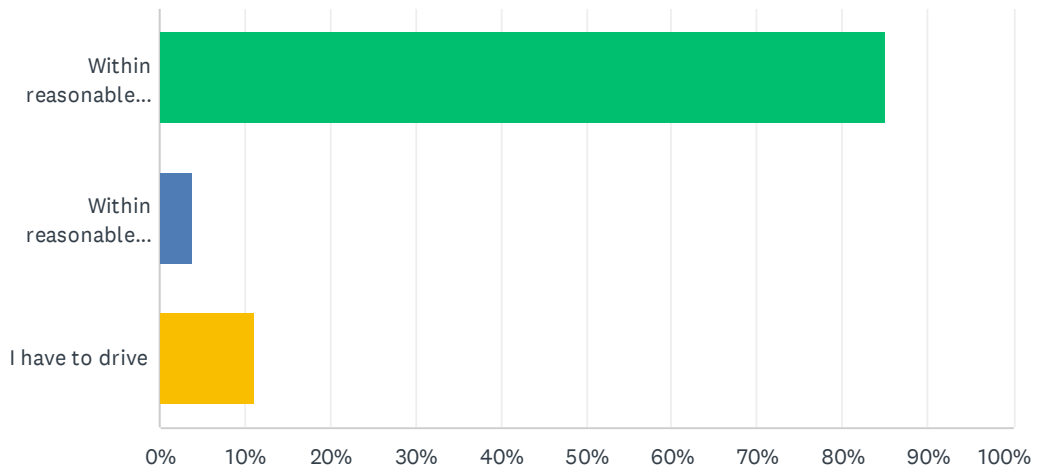

ANSWER CHOICES	RESPONSES	
Within reasonable walking and biking distance	85.06%	131
Within reasonable biking distance, but not walking distance	3.90%	6
I have to drive	11.04%	17
TOTAL		154

Q19 What is your favorite park to visit in the Village of Dane?

Answered: 143 Skipped: 21

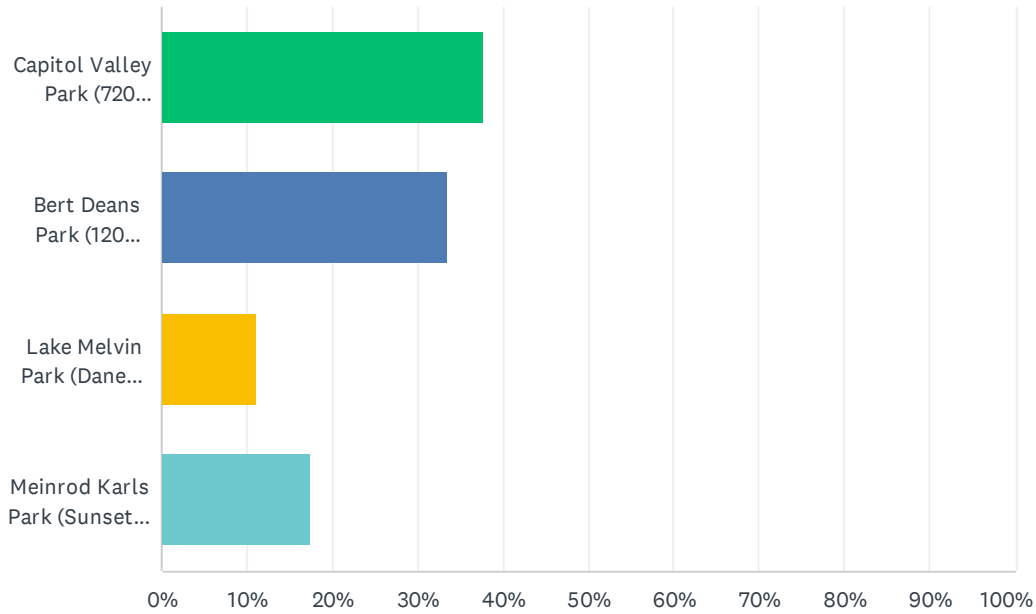

ANSWER CHOICES	RESPONSES	
Capitol Valley Park (720 Capitol Valley Way)	37.76%	54
Bert Deans Park (120 Railroad Street)	33.57%	48
Lake Melvin Park (Dane Street & E Main Street)	11.19%	16
Meinrod Karls Park (Sunset Drive)	17.48%	25
TOTAL		143

Q20 How often do you visit the Village's parks?

Answered: 155 Skipped: 9

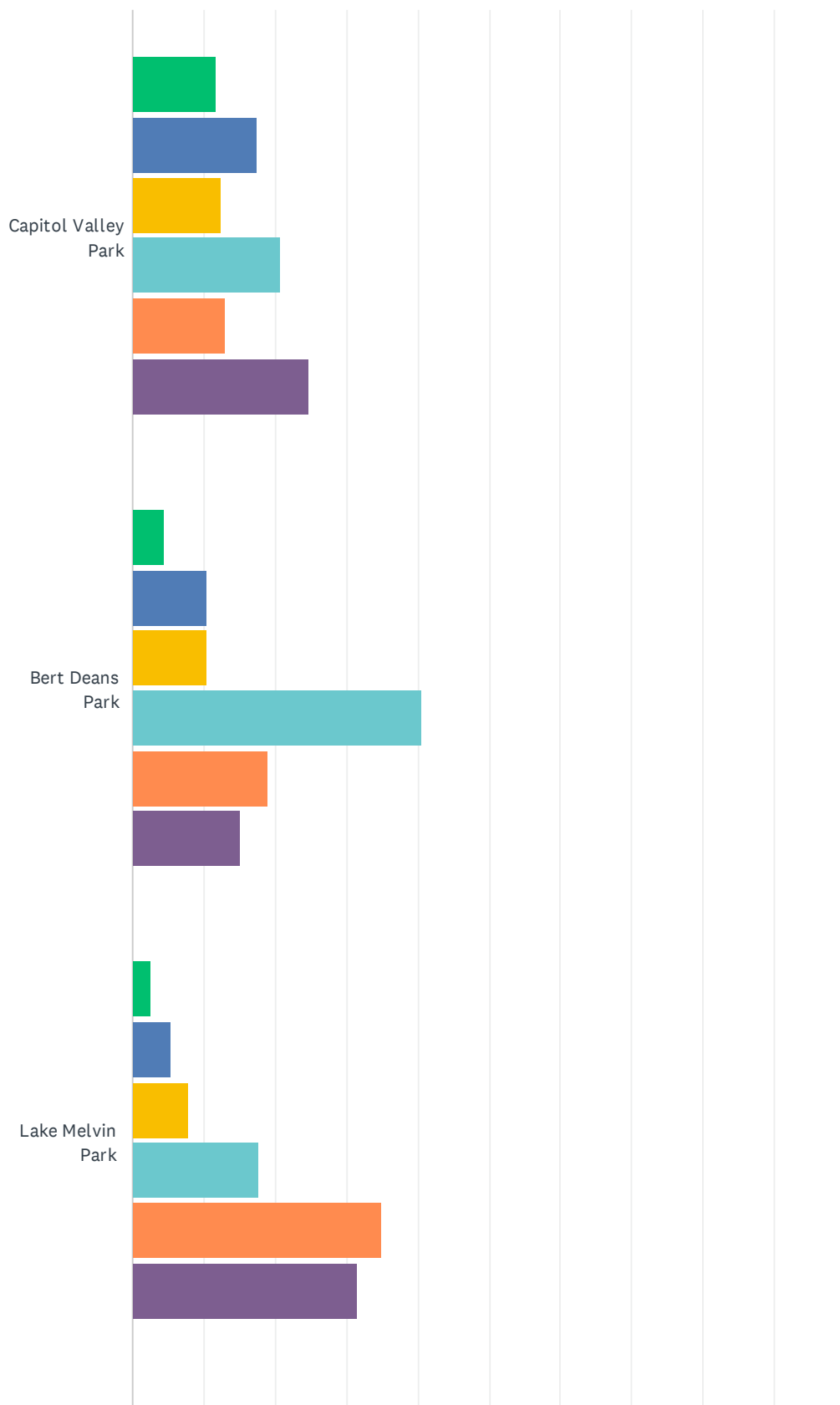

Village of Dane Comprehensive Plan & Outdoor Recreation Survey

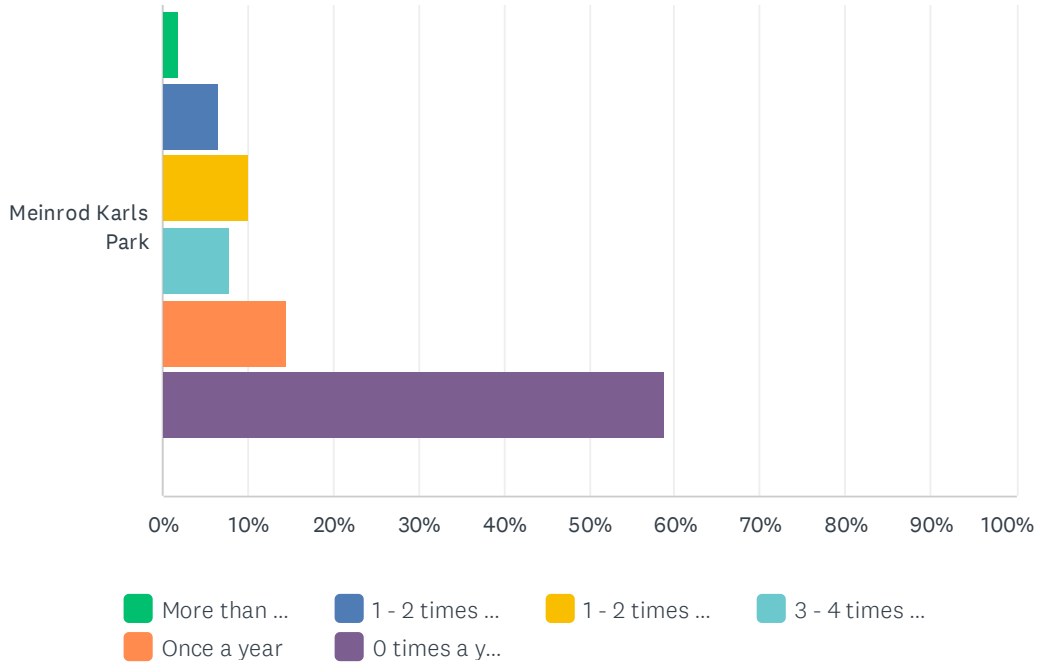

	MORE THAN 3 TIMES PER WEEK	1 - 2 TIMES PER WEEK	1 - 2 TIMES PER MONTH	3 - 4 TIMES PER YEAR	ONCE A YEAR	0 TIMES A YEAR	TOTAL
Capitol Valley Park	11.69% 18	17.53% 27	12.34% 19	20.78% 32	12.99% 20	24.68% 38	154
Bert Deans Park	4.58% 7	10.46% 16	10.46% 16	40.52% 62	18.95% 29	15.03% 23	153
Lake Melvin Park	2.63% 4	5.26% 8	7.89% 12	17.76% 27	34.87% 53	31.58% 48	152
Meinrod Karls Park	1.99% 3	6.62% 10	9.93% 15	7.95% 12	14.57% 22	58.94% 89	151

Q21 When visiting Village parks, which activities or facilities do you or members of your household most commonly participate in or use? Check all that apply.

Answered: 148 Skipped: 16

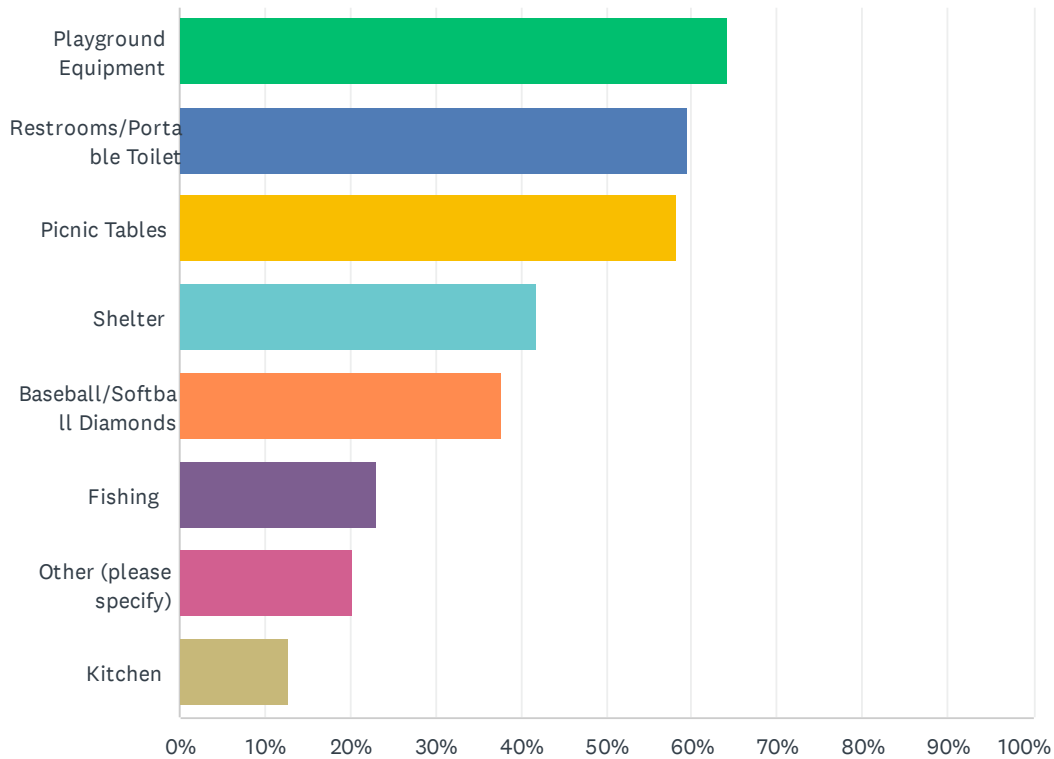

ANSWER CHOICES	RESPONSES
Playground Equipment	64.19% 95
Restrooms/Portable Toilet	59.46% 88
Picnic Tables	58.11% 86
Shelter	41.89% 62
Baseball/Softball Diamonds	37.84% 56
Fishing	22.97% 34
Other (please specify)	20.27% 30
Kitchen	12.84% 19
Total Respondents: 148	

#	OTHER (PLEASE SPECIFY)	DATE
1	N/a	5/7/2023 12:45 PM
2	Just walk the park	4/28/2023 9:52 PM

Village of Dane Comprehensive Plan & Outdoor Recreation Survey

3	Walking through mostly	4/22/2023 10:24 AM
4	Open green spaces	4/21/2023 3:56 PM
5	cant use benches to uncomfortable	4/20/2023 11:58 AM
6	Basketball at Meinrod Karls	4/18/2023 4:38 PM
7	We need pickle ball!!!!!!	4/17/2023 12:01 PM
8	Empty field	4/17/2023 11:03 AM
9	Basketball	4/16/2023 8:41 PM
10	None	4/16/2023 7:00 PM
11	Basketball	4/16/2023 10:26 AM
12	Walking dog	4/15/2023 6:26 PM
13	I would be nice if there was access to the baseball diamond at Capital Valley Park for us taxpayers who paid for it. Better yet, remove the baseball field and install pickle ball courts, tennis courts, a basketball half court	4/15/2023 11:48 AM
14	basketball court & open green space	4/14/2023 2:00 PM
15	Only walking.	4/14/2023 1:27 PM
16	basketball	4/14/2023 8:40 AM
17	Walking	4/14/2023 8:37 AM
18	No comment	4/13/2023 10:18 PM
19	Just walking through the parks	4/12/2023 6:02 PM
20	basketball court	4/8/2023 4:57 PM
21	We enjoy trees in the parks	4/8/2023 8:28 AM
22	Not much available	4/7/2023 5:44 PM
23	Park benches	4/7/2023 1:14 PM
24	Time to visit with friends	4/6/2023 5:55 PM
25	Basketball court at Meinrod	4/6/2023 3:04 PM
26	Just walking through with my dogs	4/6/2023 4:15 AM
27	Basketball	4/5/2023 9:28 PM
28	Basketball Court	4/5/2023 9:05 PM
29	Basketball court	4/5/2023 6:10 PM
30	Walking trails	4/4/2023 9:34 PM

Q22 Which of the following amenities would you like to be added, improved or expanded either by public or private entities? Select top three (3) preferences.

Answered: 151 Skipped: 13

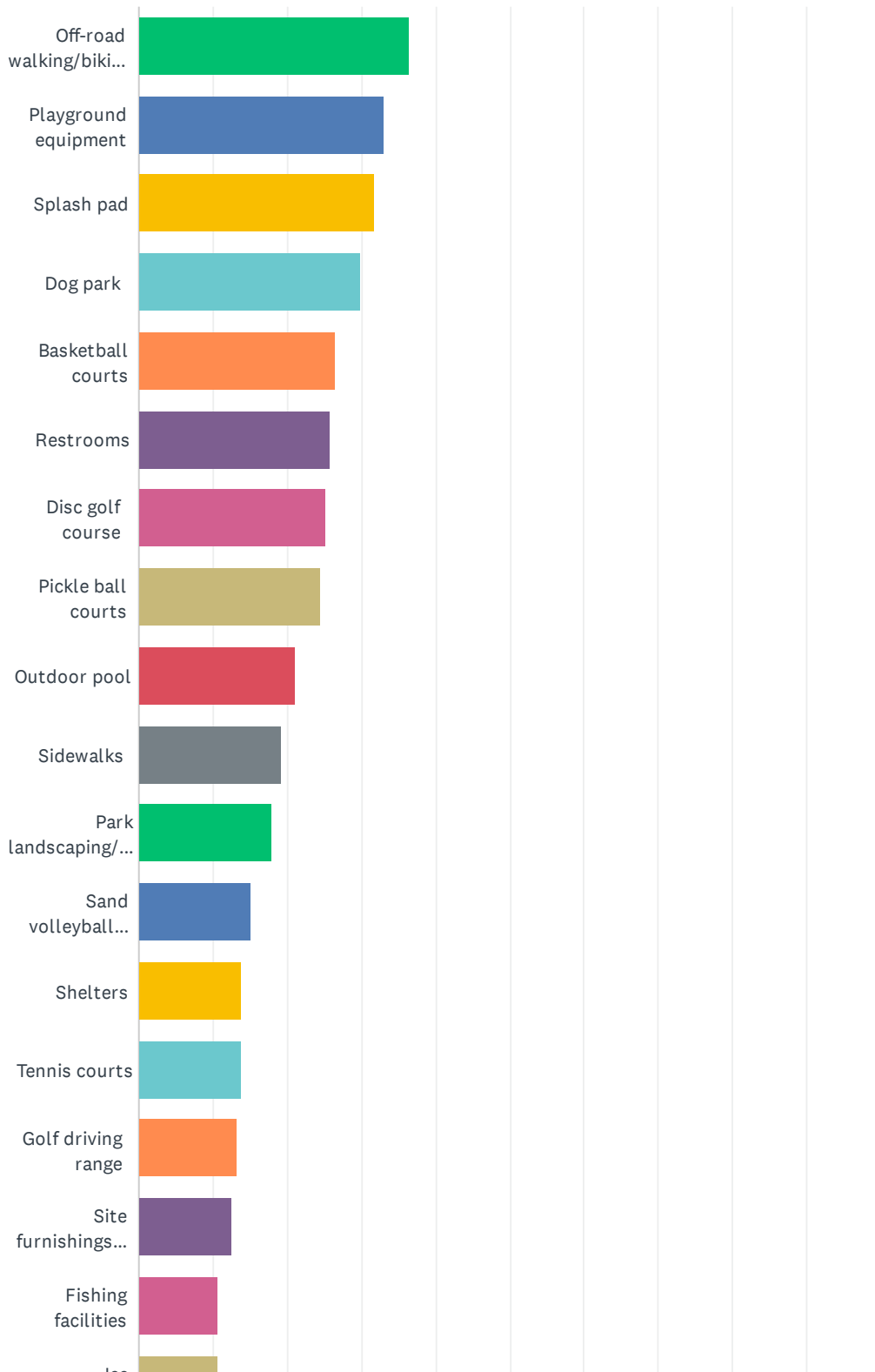

Village of Dane Comprehensive Plan & Outdoor Recreation Survey

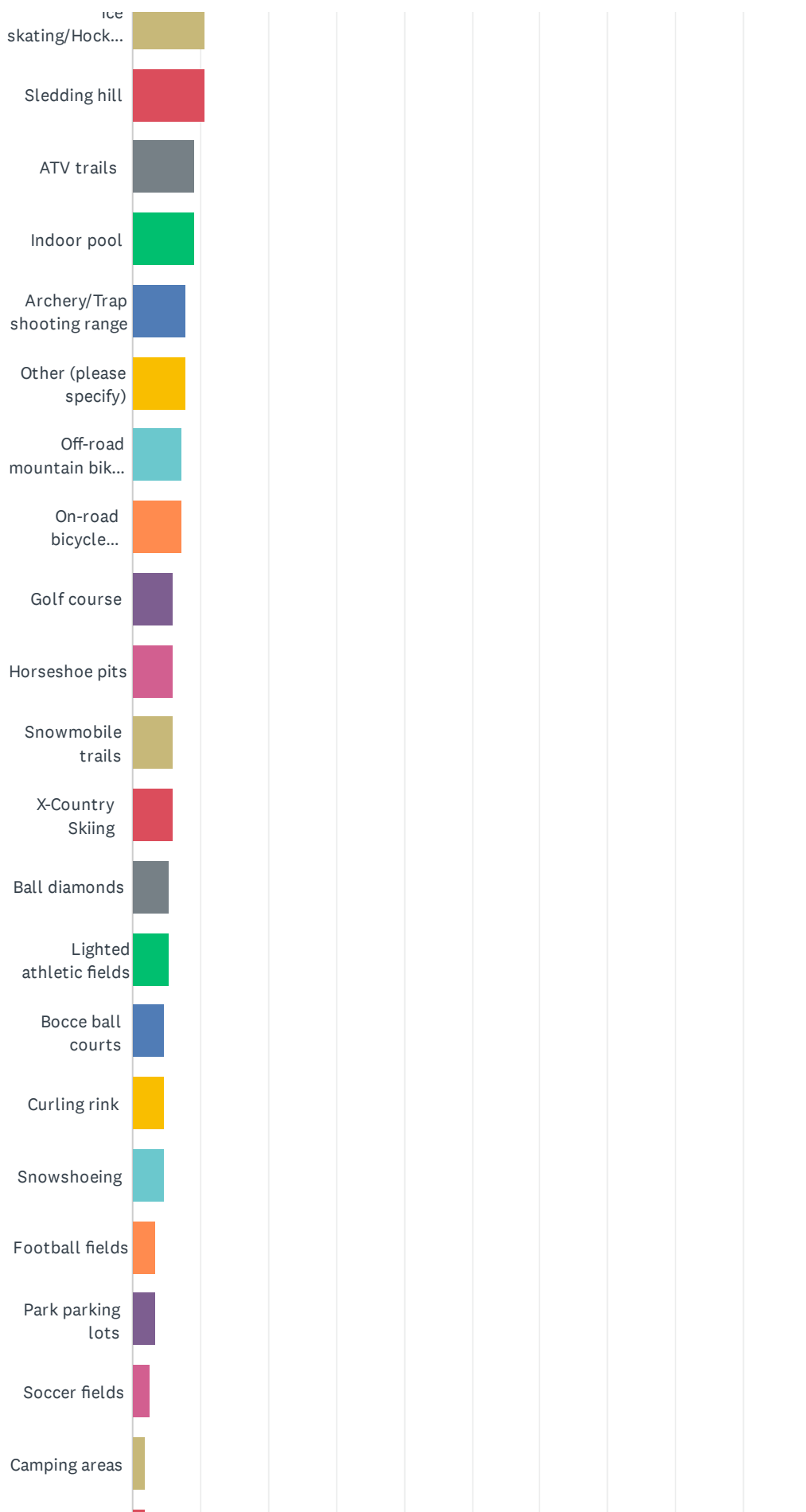

Village of Dane Comprehensive Plan & Outdoor Recreation Survey

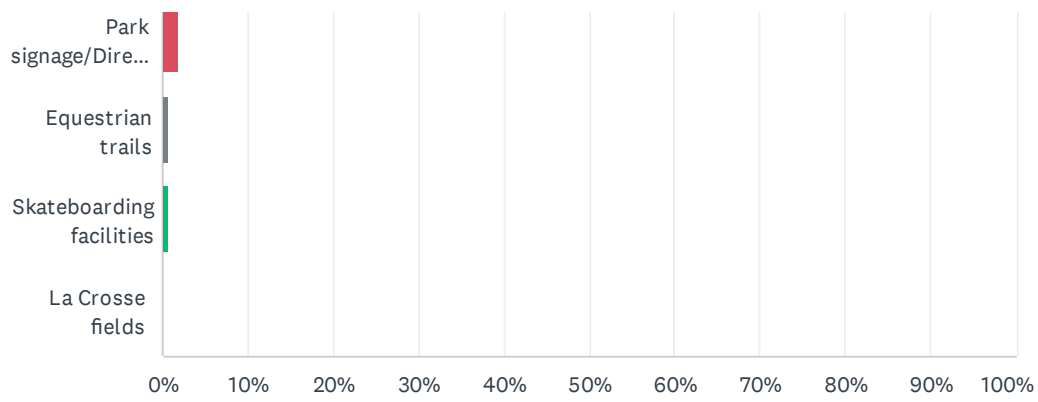

Village of Dane Comprehensive Plan & Outdoor Recreation Survey

ANSWER CHOICES	RESPONSES	
Off-road walking/biking trails	36.42%	55
Playground equipment	33.11%	50
Splash pad	31.79%	48
Dog park	29.80%	45
Basketball courts	26.49%	40
Restrooms	25.83%	39
Disc golf course	25.17%	38
Pickle ball courts	24.50%	37
Outdoor pool	21.19%	32
Sidewalks	19.21%	29
Park landscaping/Trees	17.88%	27
Sand volleyball courts	15.23%	23
Shelters	13.91%	21
Tennis courts	13.91%	21
Golf driving range	13.25%	20
Site furnishings (benches, tables, grills, etc.)	12.58%	19
Fishing facilities	10.60%	16
Ice skating/Hockey rink	10.60%	16
Sledding hill	10.60%	16
ATV trails	9.27%	14
Indoor pool	9.27%	14
Archery/Trap shooting range	7.95%	12
Other (please specify)	7.95%	12
Off-road mountain biking trails	7.28%	11
On-road bicycle facilities	7.28%	11
Golf course	5.96%	9
Horseshoe pits	5.96%	9
Snowmobile trails	5.96%	9
X-Country Skiing	5.96%	9
Ball diamonds	5.30%	8
Lighted athletic fields	5.30%	8
Bocce ball courts	4.64%	7

Village of Dane Comprehensive Plan & Outdoor Recreation Survey

Curling rink	4.64%	7
Snowshoeing	4.64%	7
Football fields	3.31%	5
Park parking lots	3.31%	5
Soccer fields	2.65%	4
Camping areas	1.99%	3
Park signage/Directional signage	1.99%	3
Equestrian trails	0.66%	1
Skateboarding facilities	0.66%	1
La Crosse fields	0.00%	0
Total Respondents: 151		

#	OTHER (PLEASE SPECIFY)	DATE
1	Pickle ball courts	4/30/2023 11:01 AM
2	Skateboarding/ BMX pump track	4/28/2023 10:34 AM
3	Multi use courts	4/16/2023 8:41 PM
4	None	4/16/2023 7:00 PM
5	Concrete cornhole pads	4/16/2023 6:40 PM
6	Walking trails	4/15/2023 6:26 PM
7	Remove the baseball field in Capitol Valley Park so village residents can use the space for other things. It is locked 100% of the time unless Lodi baseball or another tournament is held there.	4/14/2023 1:27 PM
8	No comment	4/13/2023 10:18 PM
9	They are fine the way they are no need to add on	4/13/2023 12:27 PM
10	Zip line	4/9/2023 7:23 PM
11	Community Gardens	4/5/2023 6:14 PM
12	I like a pretty area to walk. Sometimes I drive to Lodi or a trail because I don't have a great area to walk here.	4/4/2023 9:34 PM

Q23 Do you have any concerns about safety or accessibility in any of the Village's parks?

Answered: 154 Skipped: 10

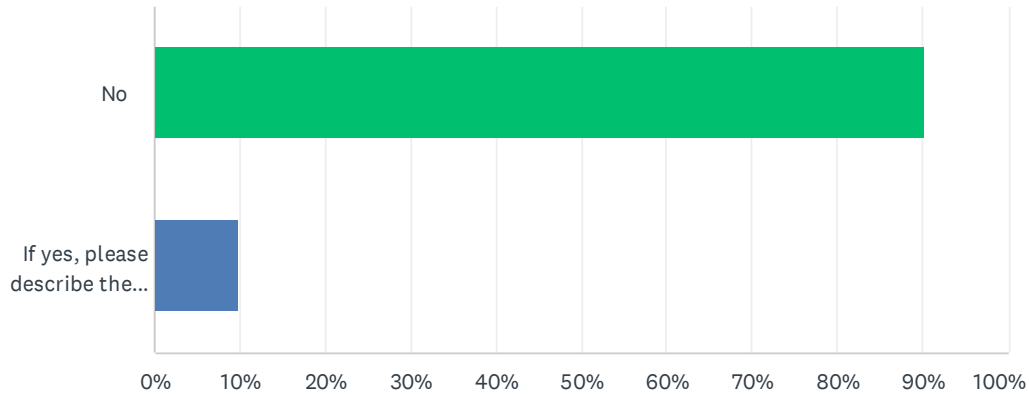

ANSWER CHOICES	RESPONSES
No	90.26% 139
If yes, please describe the name of the park and the concern.	9.74% 15
TOTAL	154

#	IF YES, PLEASE DESCRIBE THE NAME OF THE PARK AND THE CONCERN.	DATE
1	No close parking for Bert Dean's Park fir elderly or handicapped	4/29/2023 10:58 AM
2	I don't believe that dogs should be able to be loose at parks. Even though owners think that their dogs are friendly, you never know.	4/17/2023 9:43 AM
3	Bert Deans park has a small parking lot that is set back near the street and no vehicles are allowed in the park. This is an accessibility issue for older residents and those with disabilities.	4/16/2023 1:54 PM
4	Lighting within the parks at night	4/16/2023 10:26 AM
5	Unfettered public access / use of the baseball field at Capital Valley Park. The dimensions of that thing are the same as the Brewer's home field. What a waste of space outside of the 20-ish times it gets used each year - most frequently by non-residents	4/15/2023 11:48 AM
6	We have a huge neighborhood with many kids and an extremely small playground that has broken equipment. It has never been updated since we have lived here which has been over 12 years	4/14/2023 8:19 AM
7	In the Capital Valley park there is really no accessibility for wheelchairs or a handicap swing, etc. One would imagine with the baseball diamond there would be better accessibility for grandparents, parents, or siblings that are disabled.	4/12/2023 6:38 PM
8	Capitol Valley needs level sidewalks to playground area and then to shelter and restrooms.	4/11/2023 8:39 PM
9	The parking lot for Bert Deans is very small and quite a walk to the amenities in the park. Older or handicapped individuals have a hard time using this park. Playground equipment is old and outdated, it needs to be updated.	4/11/2023 3:09 PM
10	Capital valley- the lack of sidewalk/walkway to park	4/10/2023 8:15 PM
11	Yes, I have been approached by an off leash dog in Bert Dean's Park	4/6/2023 5:51 PM

Village of Dane Comprehensive Plan & Outdoor Recreation Survey

12	Capital Valley Park badly needs a paved or gravel walkway that travels from the baseball diamond to the playground. Pushing a stroller or wheelchair around to the playground using the sidewalk would take about 15 minutes. The playground there needs more play options for toddlers. Right now most of the equipment is geared towards kids who are 5 or older.	4/6/2023 11:42 AM
13	I haven't been to the park yet this year since its still muddy, but last year the bathrooms were closed for most of the year.	4/6/2023 8:26 AM
14	Bert Deans park needs new play equipment!!!	4/5/2023 4:45 PM
15	Need more police presence as too much vandalism in the restrooms- every one knows who wrecked the restrooms but you cannot prove it	4/4/2023 10:59 PM

Q24 Excluding winter months, on average how often do you or members of your household visit or use...?

Answered: 157 Skipped: 7

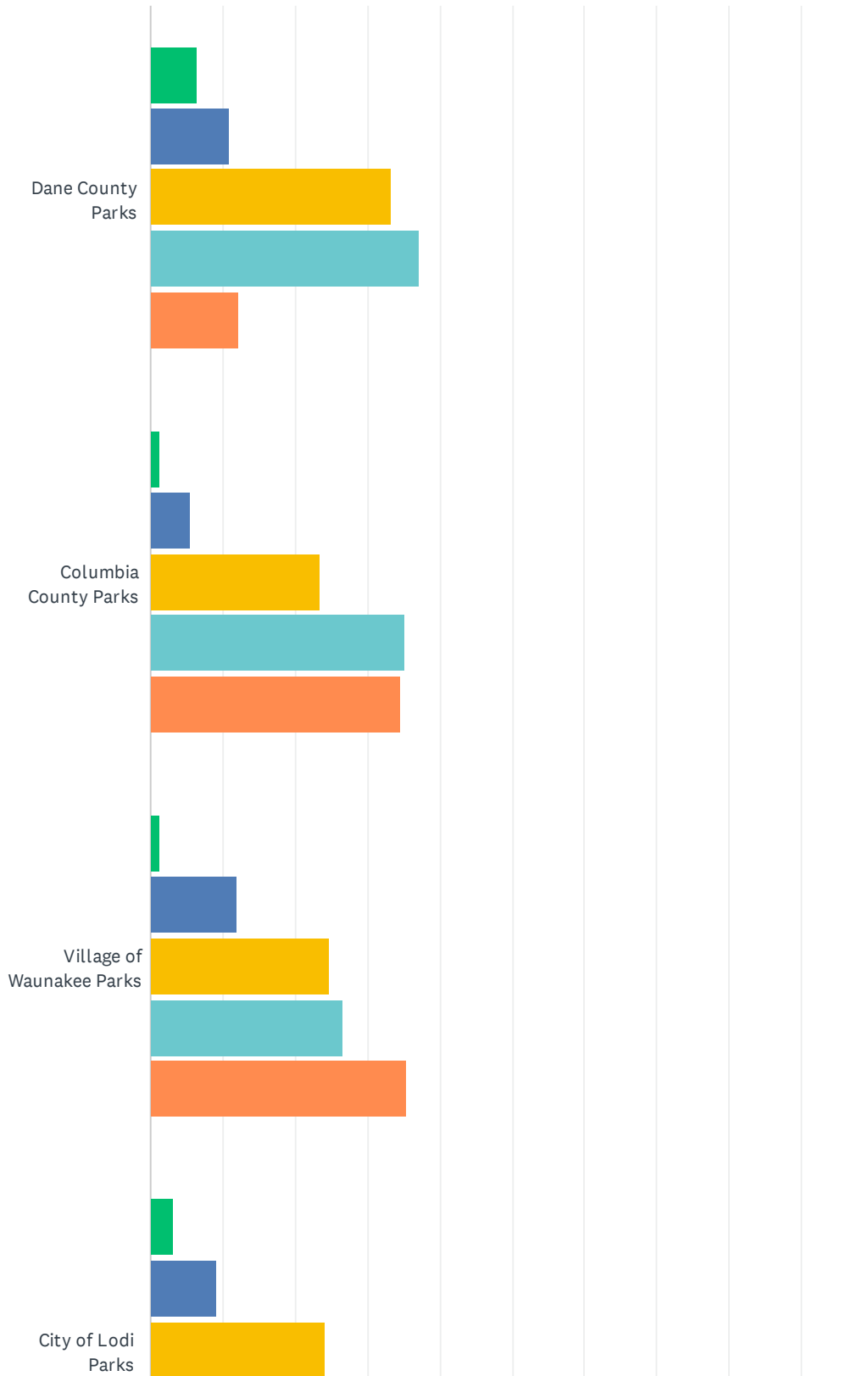

Village of Dane Comprehensive Plan & Outdoor Recreation Survey

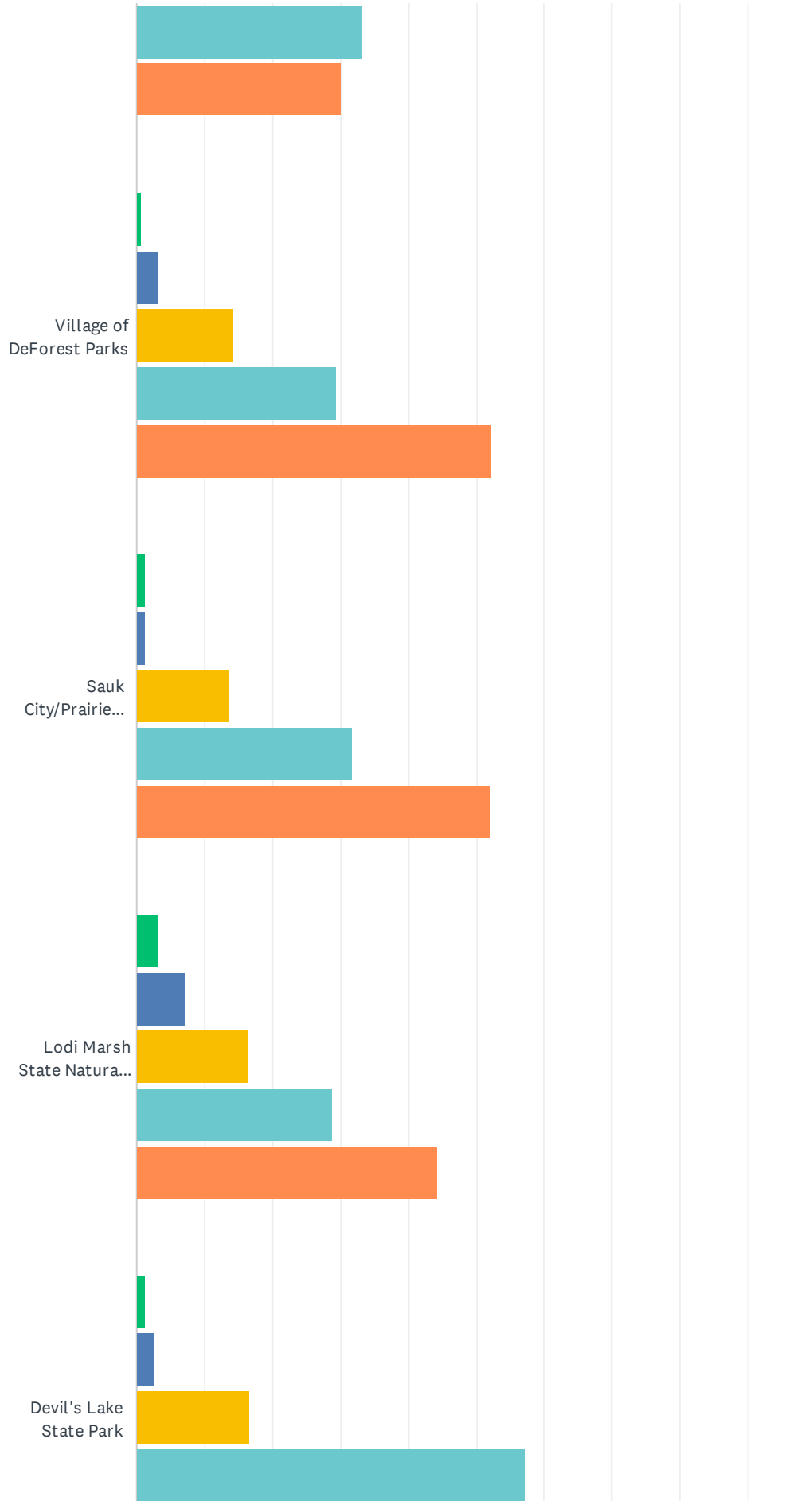

Village of Dane Comprehensive Plan & Outdoor Recreation Survey

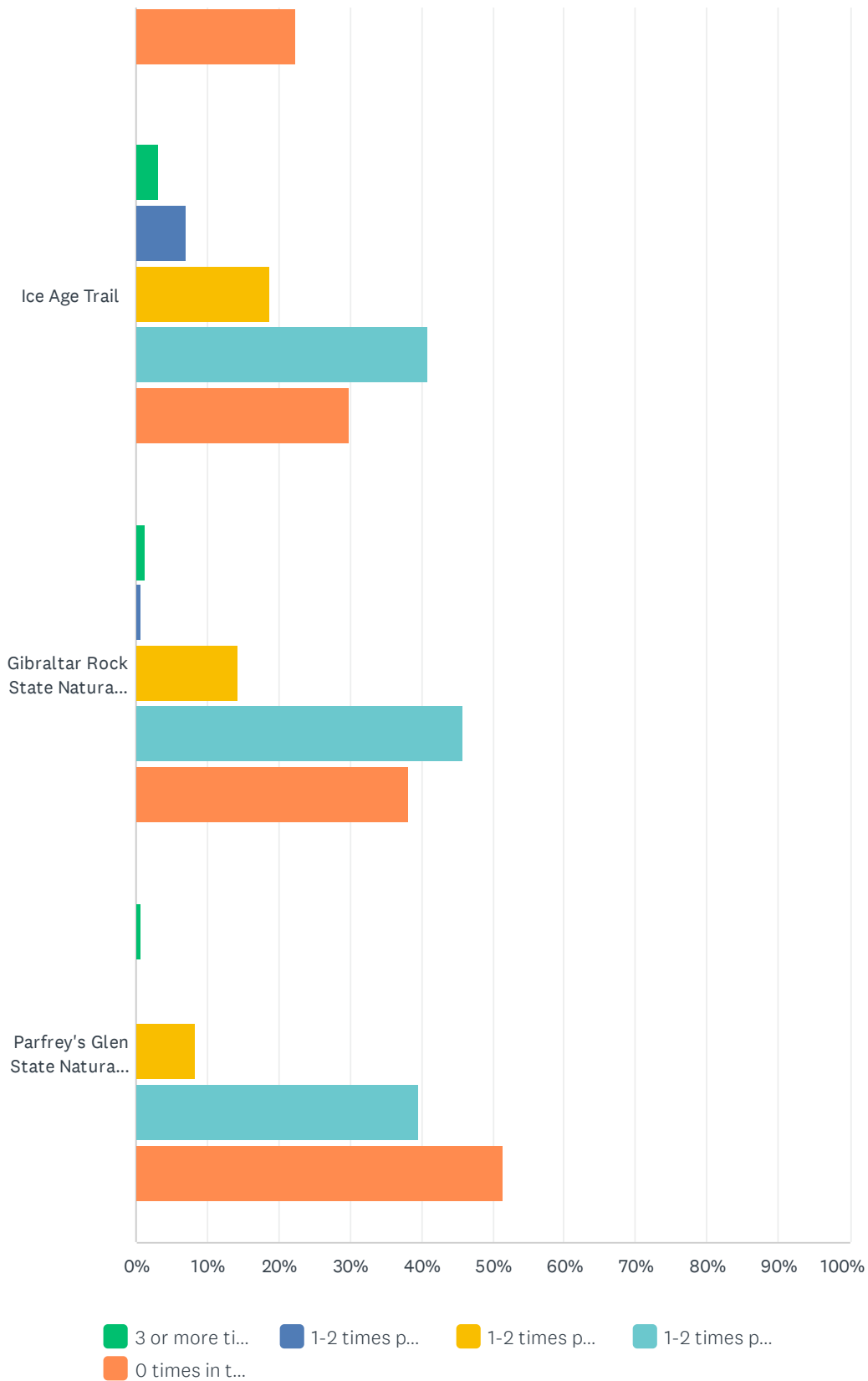

Village of Dane Comprehensive Plan & Outdoor Recreation Survey

	3 OR MORE TIMES PER WEEK	1-2 TIMES PER WEEK	1-2 TIMES PER MONTH	1-2 TIMES PER YEAR	0 TIMES IN THE PAST YEAR	TOTAL
Dane County Parks	6.41% 10	10.90% 17	33.33% 52	37.18% 58	12.18% 19	156
Columbia County Parks	1.38% 2	5.52% 8	23.45% 34	35.17% 51	34.48% 50	145
Village of Waunakee Parks	1.33% 2	12.00% 18	24.67% 37	26.67% 40	35.33% 53	150
City of Lodi Parks	3.27% 5	9.15% 14	24.18% 37	33.33% 51	30.07% 46	153
Village of DeForest Parks	0.65% 1	3.27% 5	14.38% 22	29.41% 45	52.29% 80	153
Sauk City/Prairie Du Sac Parks	1.30% 2	1.30% 2	13.64% 21	31.82% 49	51.95% 80	154
Lodi Marsh State Natural Area	3.27% 5	7.19% 11	16.34% 25	28.76% 44	44.44% 68	153
Devil's Lake State Park	1.28% 2	2.56% 4	16.67% 26	57.05% 89	22.44% 35	156
Ice Age Trail	3.25% 5	7.14% 11	18.83% 29	40.91% 63	29.87% 46	154
Gibraltar Rock State Natural Area	1.29% 2	0.65% 1	14.19% 22	45.81% 71	38.06% 59	155
Parfrey's Glen State Natural Area	0.64% 1	0.00% 0	8.33% 13	39.74% 62	51.28% 80	156

#	OTHER (PLEASE SPECIFY)	DATE
1	Indian Lake trails are great	4/15/2023 11:48 AM
2	Durward's Glen a few times per year	4/4/2023 9:34 PM

Q25 Do you believe the Village should allocate additional funds for any of the following items?

Answered: 156 Skipped: 8

Village of Dane Comprehensive Plan & Outdoor Recreation Survey

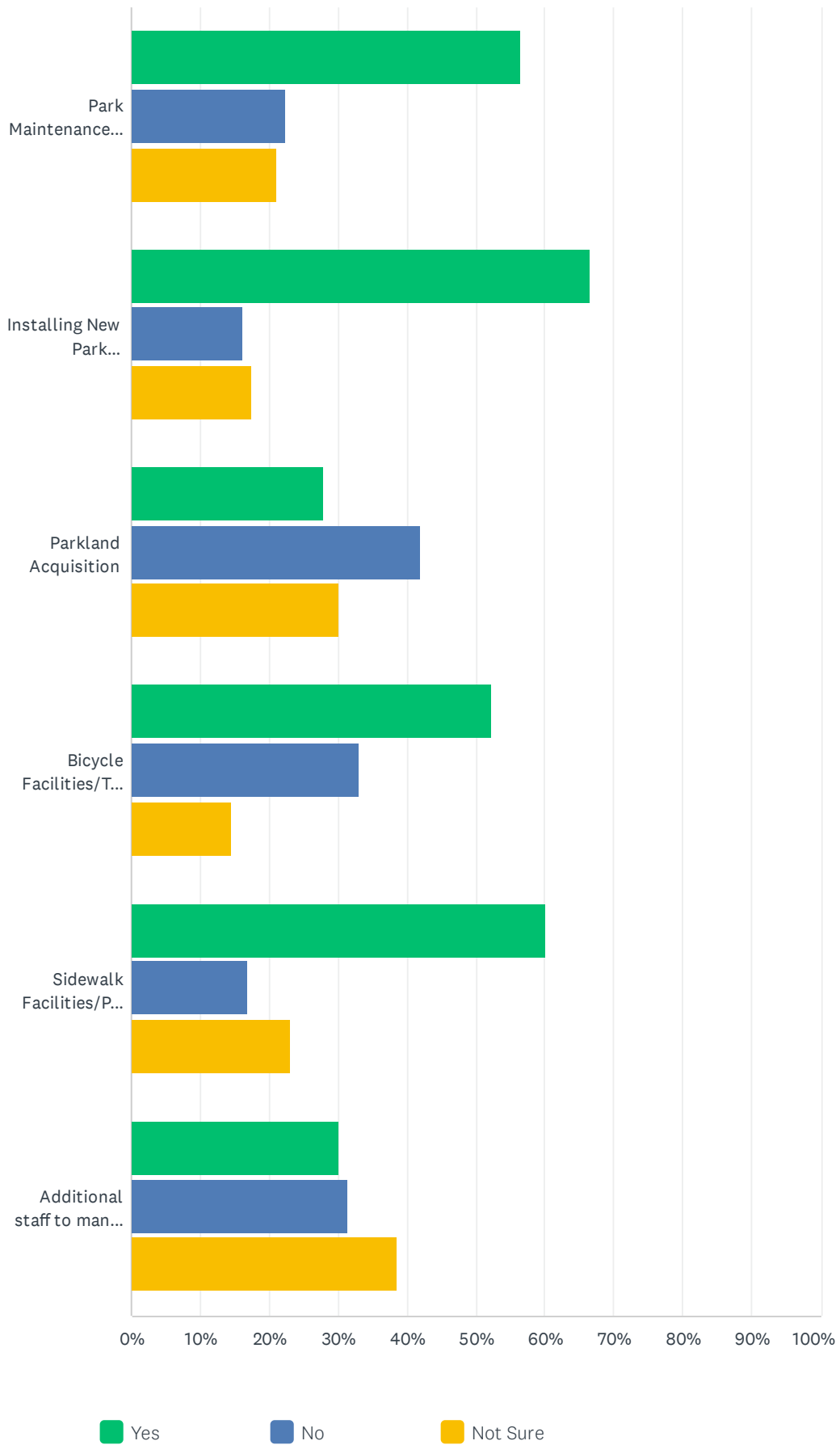

Village of Dane Comprehensive Plan & Outdoor Recreation Survey

	YES	NO	NOT SURE	TOTAL
Park Maintenance (maintain existing grounds/facilities)	56.58% 86	22.37% 34	21.05% 32	152
Installing New Park Facilities/Equipment	66.45% 103	16.13% 25	17.42% 27	155
Parkland Acquisition	28.00% 42	42.00% 63	30.00% 45	150
Bicycle Facilities/Trails	52.32% 79	33.11% 50	14.57% 22	151
Sidewalk Facilities/Pedestrian Enhancements	60.14% 89	16.89% 25	22.97% 34	148
Additional staff to manage the park system	30.00% 45	31.33% 47	38.67% 58	150

Q26 Please use this space to provide any other comments relating to pedestrian, bicycle, park and recreation services or facilities in the Village of Dane.

Answered: 42 Skipped: 122

#	RESPONSES	DATE
1	In the capital valley area	4/27/2023 8:44 AM
2	Community involvement in maintaining the parks could be asked for. If there is commitment by community groups, it could be handled similar to the highway cleanup programs but would need oversight	4/22/2023 10:24 AM
3	All the parks in Dane have similar playground equipment, would be nice to have more of a variety	4/20/2023 2:16 PM
4	like to see a skating rink in winter	4/20/2023 11:58 AM
5	Parks are underutilized. Need design plans and major updating	4/19/2023 5:53 PM
6	We have a nice number of parks and are spread out. They do need more upkeep though. Like dead trees or basketball hoops that are leaning or broken.	4/18/2023 4:38 PM
7	No bike lanes on the roads in Dane. Already have a speeding problem through town do not need to add in other hazzards.	4/17/2023 9:16 PM
8	A splash pad would be amazing for the community	4/17/2023 2:54 PM
9	I feel bike trails are very much in need as it is not safe biking on county roads	4/17/2023 12:47 PM
10	Bike/walking trails would be amazing to have. We frequently go to other communities to walk and ride our bikes because Dane isn't a safe place to ride with all of the narrow roads. Pickle ball would also be a wonderful addition. There is a lot of room at the park on Sunset to put a pickle ball court. A game for all ages and athletic ability.	4/17/2023 12:01 PM
11	I am opposed to adding bike lanes to the roads. A bike trail may be a better option, however that would depend upon the placement of the trail.	4/17/2023 11:03 AM
12	Our parks need attention on updates and repairs. All bike path and walk paths should avoid village streets and roadways used by cars trucks and agriculture machinery	4/16/2023 8:05 PM
13	None	4/16/2023 7:00 PM
14	Dane should make parks highest priority. If a new development is added then it should include a new park. The existing parks should get new playground structures to match the growth in population.	4/16/2023 6:40 PM
15	Please address the aging elements of the parks. The playground equipment at Bert Deans, the light poles (which are VERY old and wooden) at Bert Deans, remove the old/damaged benches at Lake Melvin Park, etc. Please also invest some money into making Capitol Valley Park more usable.	4/16/2023 1:54 PM
16	Sidewalks in the village of Dane are not maintained and have not been restored to its prime shape in a long time. They also do not meet ADA compliance, haltering the use by people with wheelchairs. Crossing the roads on 113 near the intersection of WIS 113/ Military road is poorly marked for pedestrian crossing. Could use a utilization of pedestrian crossing lights for safety.	4/16/2023 9:29 AM
17	Need trails for walking and bike paths for children	4/15/2023 6:26 PM
18	Improve/upgrade what we already have.	4/15/2023 7:08 AM
19	Capitol Valley baseball field is locked and not useable by village residents. I have a huge problem paying a space I cannot use. It seems the Lodi baseball team should be able to play	4/14/2023 1:27 PM

Village of Dane Comprehensive Plan & Outdoor Recreation Survey

baseball at a field in Lodi. And the parking on game days is ridiculous even with the new parking spots added. My vote would be to remove the baseball field and allocate that land to something all Village residents would have access to use. For the example, tennis courts, soccer field, or something else that one of the other parks does not have.

20	trails are needed in our parks, other wise they are avoided when wet. More shade.	4/14/2023 1:12 PM
21	I think a walking path separate from roads would be highly used.	4/14/2023 11:09 AM
22	The parks in Dane are small for the quantity of families. With the new development, there was hope they would also add in additional park, that did not happen. Safe trails to bike on would be a perk.	4/13/2023 4:17 PM
23	There are so many things needed. The park equipment at Capital Valley park is awful. It's difficult for small children, who are the ones who use it the most, and it's not enough for elementary children: both sets get bored quickly. If the goal is to keep people out then mission accomplished. The equipment in Bert Dean's Park is so old. There are limited handicap accessible play places for children with disabilities. Connecting the two sides of Dane and having a bike path would be amazing. Of course all this takes maintenance, so perhaps there are a few more people needed to help maintain these areas.	4/12/2023 6:38 PM
24	Village has enough parks, village has enough staff. New developer should provide funds to provide additional playground equipment/improvements	4/12/2023 4:30 PM
25	Maintenance is pretty good now.	4/11/2023 8:39 PM
26	Capitol Valley Park is severely underdeveloped, the park impact fees have not been used to improve the park. More play equipment should be added and the ground should be smoothed out plus landscaping needs done. The money is available, no one is planning to do anything.	4/11/2023 3:09 PM
27	I don't want my taxes to increase because of spending extra unnecessary money	4/9/2023 3:19 PM
28	Improving the parks we currently have should be first priority. Starting with Capitol valley as it is the highest density of residents. Updating and expanding the play equipment and adding tennis/basketball courts for older kids would be top priority for my family and might make us stay in the neighborhood as our kids grow.	4/8/2023 8:28 AM
29	We would love a dog park/fenced in area for a dog in the village of Dane! We drive to waunakee or Middleton currently but it would be nice to have one local	4/7/2023 6:00 PM
30	For what we pay in taxes after the recent reassessment, we should be getting a lot more value from the village. Our parks are a joke, main street is unsightly. If you want to tax like Waunakee you need to provide the level of amenities provided by Waunakee. The upside of living in Dane was lower taxes. That's no longer the case.	4/7/2023 5:38 PM
31	As the village grows we need to have facilities that keep new residents playing and exercising locally. It helps create interest in keeping out community strong and safe.	4/6/2023 5:55 PM
32	It is hard to walk down main st, especially around the railroad tracks because the sidewalk is not continuous and it is not safe to walk on the road. Also the sidewalk at the corner of main where the hardware store is needs better drainage as it becomes a huge puddle when it rains or the snow melts and it gets really slippery when the water freezes.	4/6/2023 5:51 PM
33	Capital Valley Park would really benefit from a splash pad and better playground equipment. There are lots of kids in this neighborhood and every parent I've talked to has complained that the park needs improvement. Parents are currently bringing their kids to parks in surrounding areas because the parks are so much better than here.	4/6/2023 11:42 AM
34	Less time on the baseball fields that are used a few times a year and more time on the park grounds and playgrounds used daily.	4/6/2023 11:30 AM
35	Need better and upgraded parks for the kids	4/6/2023 8:57 AM
36	Would love and utilize more sidewalks for safer (and longer) walks! Love to walk and am limited to where I can go.	4/6/2023 4:15 AM
37	I would like to see many of these things added, but do not want to see our property taxes increase any further.	4/5/2023 10:36 PM
38	Deforest has a great path system. Perhaps it can be used as a model	4/5/2023 6:10 PM

Village of Dane Comprehensive Plan & Outdoor Recreation Survey

39	N/A	4/5/2023 5:29 PM
40	Currently parks are run down and need some attention. It's disappointing to see weeds (thistle that will harm the children) growing in the old mulch that is several years old. Equipment not washed off yearly that has mold growing on it. The current parks need to be better maintained before anything additional can be added or considered.	4/5/2023 5:48 AM
41	We need bike paths to connect us to Waunakee Lodi and Deforest for sure.	4/4/2023 10:59 PM
42	While bicycle infrastructure would eventually be great. I think our parks are a much more immediate need.	4/1/2023 10:11 PM

Appendix B: CORP Maps

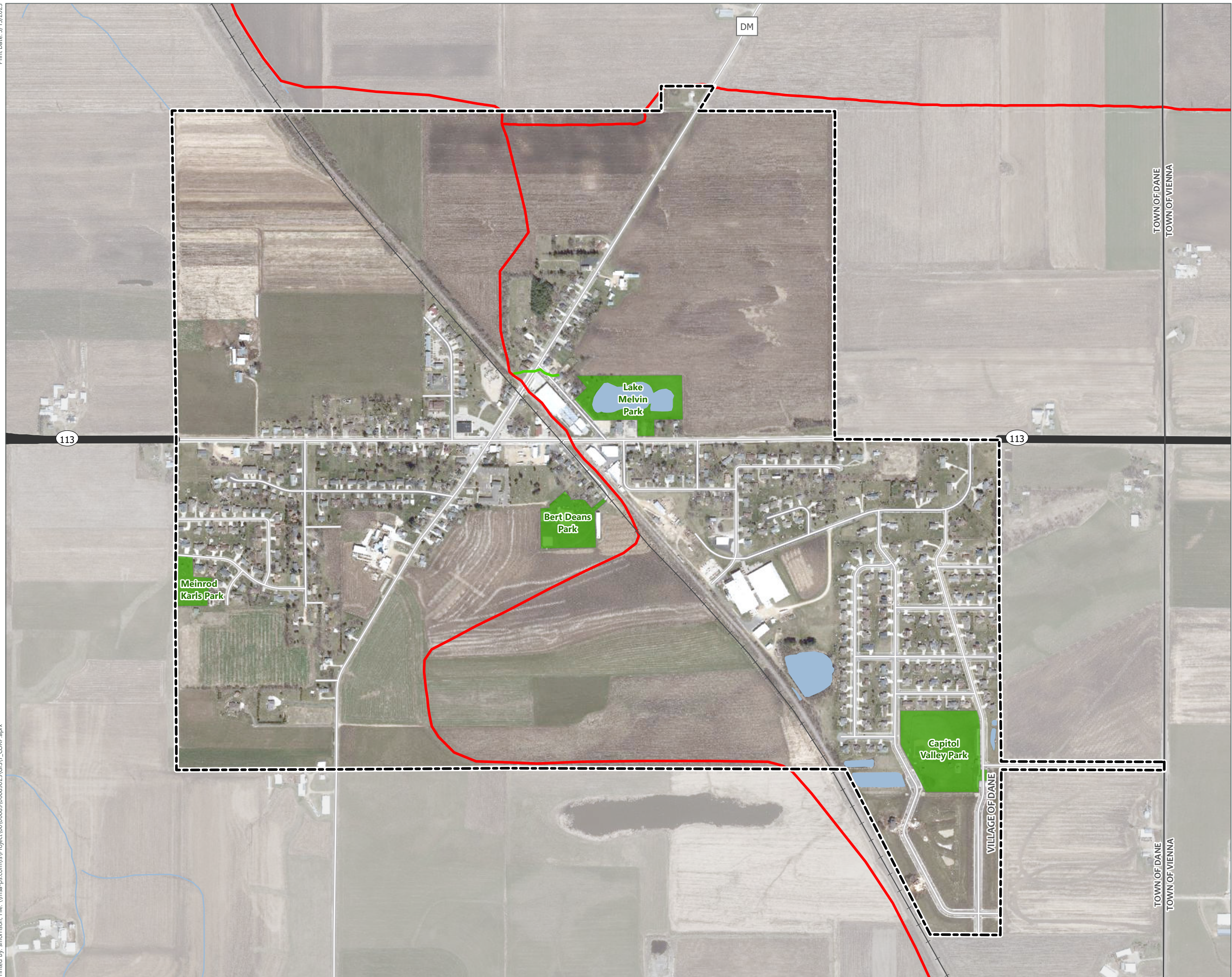

Existing Parks and Trails

Comprehensive Outdoor Recreation Plan (CORP)

Village of Dane
Dane County, Wisconsin

- Railroad
- Roads w/ Paved Shoulders
- Rivers & Streams
- Lakes & Ponds
- Village of Dane
- Surrounding Municipalities
- Municipal Park
- Snowmobile Trails**
- Club Trail
- County Funded Trail

Data Sources:
Dane County GIS (2022)
Dane County Aerial (2022)

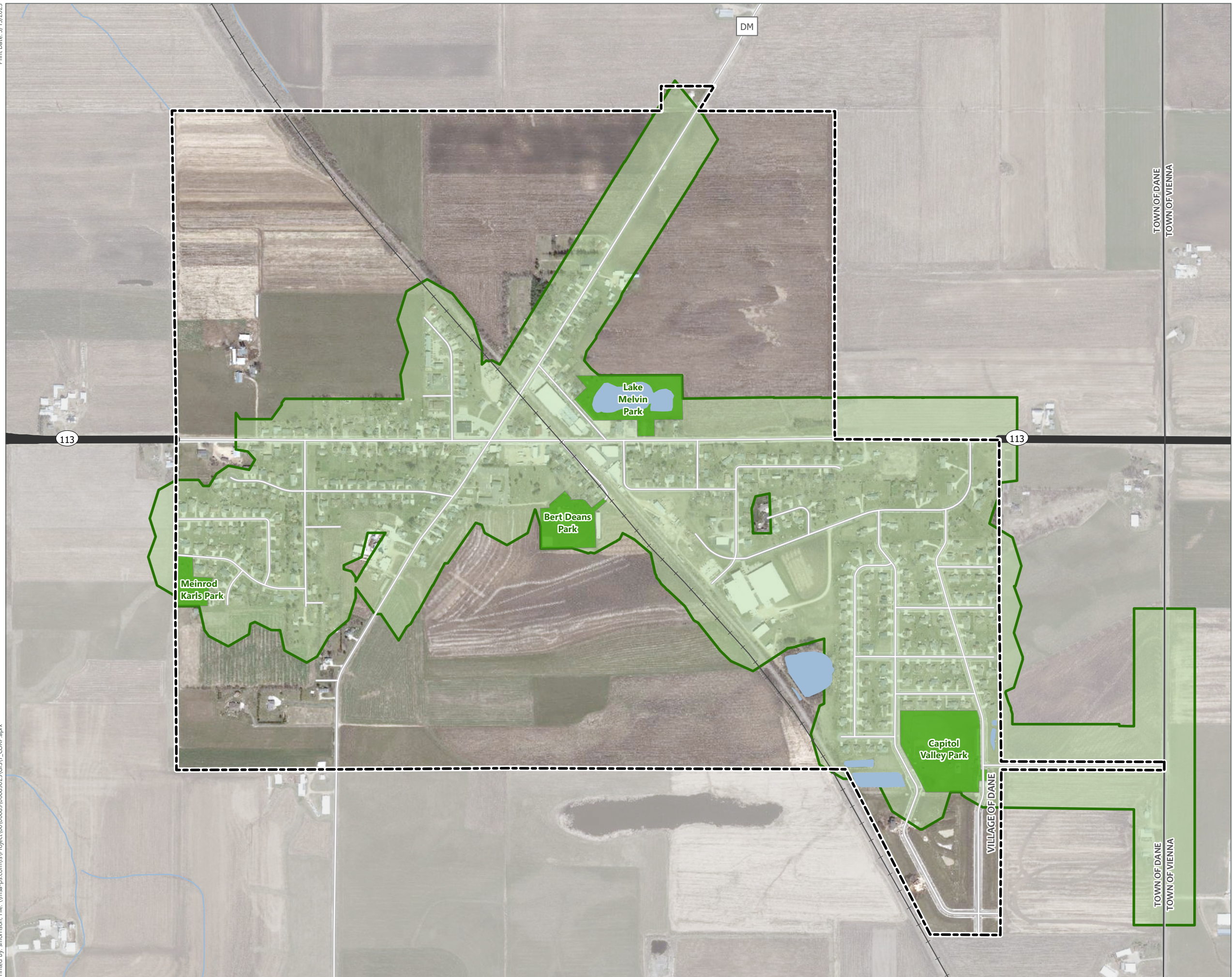

Walk Times to Existing Parks

Comprehensive Outdoor Recreation Plan (CORP)

Village of Dane
Dane County, Wisconsin

- Railroad
- Roads w/ Paved Shoulders
- Rivers & Streams
- Lakes & Ponds
- Village of Dane
- Surrounding Municipalities
- Municipal Park
- Park Service Area (10 Minute Walk Time)

Data Sources:
Dane County GIS (2022)
Dane County Aerial (2022)

Proposed Parks and Trails

Comprehensive Outdoor Recreation Plan (CORP)

Village of Dane Dane County, Wisconsin

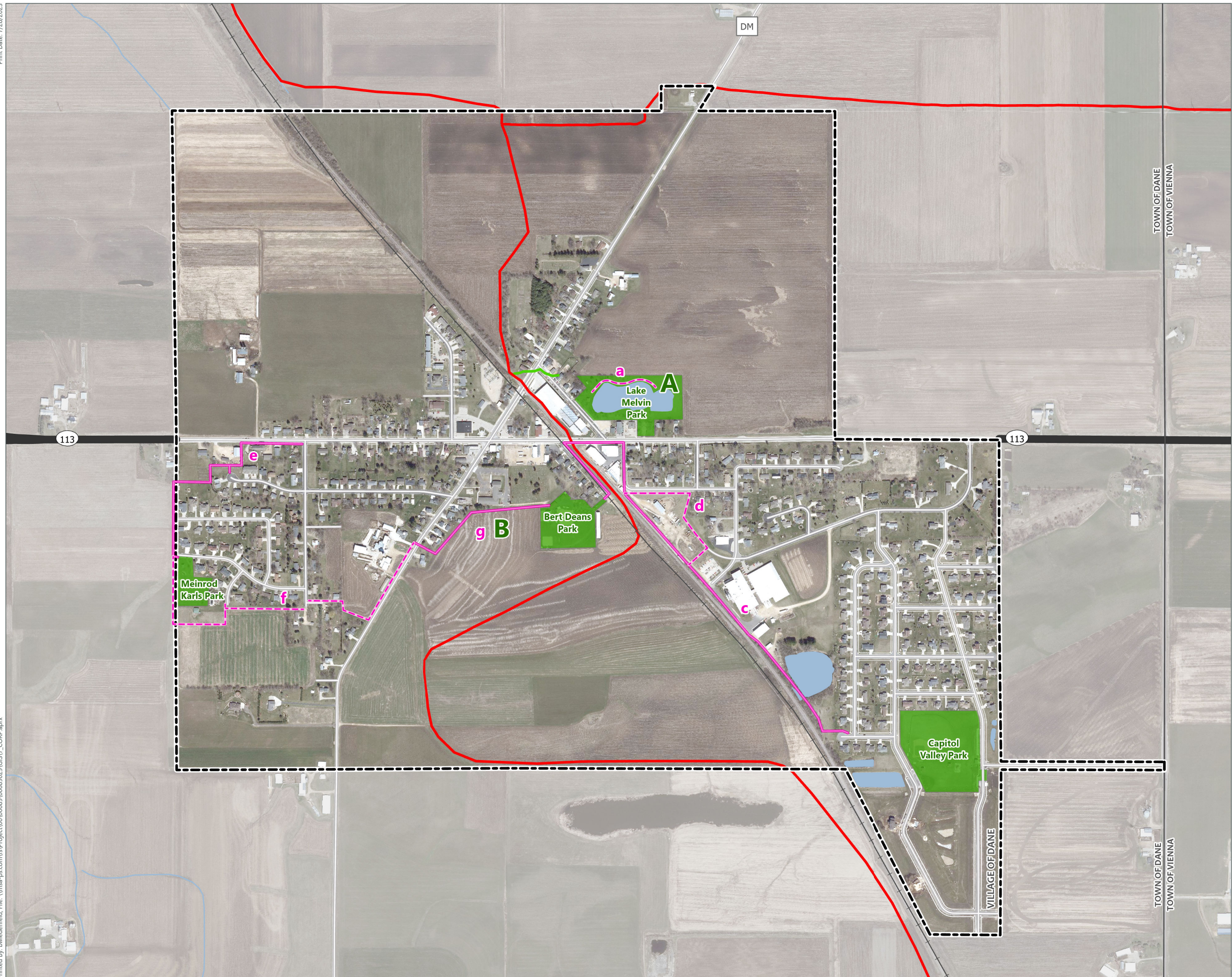

- A Proposed Park
- a Proposed Trail
- Proposed Trail
- - - Proposed Alternate Route
- Railroad
- Roads w/ Paved Shoulders
- Rivers & Streams
- Lakes & Ponds
- Village of Dane
- Surrounding Municipalities
- Municipal Park
- Snowmobile Trails
 - Club Trail
 - County Funded Trail

Data Sources:
 Dane County GIS (2022)
 Dane County Aerial (2022)

Appendix C: Table 7.1 Potential Grant Funding Sources

Funding Programs By Category	Maximum Award	Application Due Date	Granting Agency
Knowles-Nelson Stewardship Program			
<p>The Stewardship Program was established in 1989 to preserve Wisconsin’s most significant land and water resources for future generations and to provide the land base and recreational facilities needed for quality outdoor experiences. These goals are achieved by acquiring land and easements for conservation and recreation purposes, developing and improving recreational facilities, and restoring wildlife habitat. This is an umbrella program that funds the following grants:</p> <p>Aids for the Acquisition and Development of Local Parks (ADLP)</p> <ul style="list-style-type: none"> Helps to buy land or easements and develop or renovate local park and recreation area facilities for nature-based outdoor recreation purposed (e.g., trails, fishing access, and park support facilities). <p>Urban Green Space (UGS)</p> <ul style="list-style-type: none"> Helps to buy land or easements in urban or urbanizing area to preserve the scenic and ecological values of natural open spaces for nature-based outdoor recreation, including non-commercial gardening. <p>Urban Rivers (UR)</p> <ul style="list-style-type: none"> Helps to buy land on or adjacent to river flowing through urban or urbanizing areas to preserve or restore the scenic and environmental values of riverways for nature-based outdoor recreation. <p>Acquisition of Development Rights Grants (ADR)</p> <ul style="list-style-type: none"> Helps to buy development rights (easements) for the protection of natural, agricultural, or forestry values, that would enhance nature-based outdoor recreation. 	50% local match required	1-May	DNR
Land and Water Conservation Fund (LAWCON)			
<ul style="list-style-type: none"> This fund is used to implement projects that are identified by both the local and the state Comprehensive Outdoor Recreation Plan. In general, land acquisition, development, and renovation projects for public outdoor recreation purposes are eligible LWCF projects. LWCF does not include the “nature-based outdoor recreation” restriction that the Stewardship Local Assistance Programs do. 	50% local match required	1-May	DNR
Recreational Trails Program Grant			
<ul style="list-style-type: none"> Eligible projects include: maintenance and restoration of existing trails, development and rehabilitation of trailside and trailhead facilities and trail linkages, construction of new trails, and acquisition of easement or property for trails. May only be used on trails which have been identified in or which further a specific goal of a local, county or state trail plan included or reference in a statewide comprehensive outdoor recreation plan required by the federal LAWCON. 	Up to 80% of the total project costs of a recreational trail project (20% match required). Payments are reimbursements on costs incurred after project approval.	1-May	DNR
Urban Forestry			
<p>Provides technical service and financial assistance to communities for developing urban forestry programs. Priorities include:</p> <ol style="list-style-type: none"> Communities needing to develop an urban forestry plan; Communities needing worker training; and Communities needing to conduct a street tree inventory. 	50% local match required. Grants range from \$1,000 to \$25,000.	1-Oct	DNR

Eligible projects include 1) Undertaking street tree inventories; 2) Training for Village tree workers; 3) Developing urban open space programs; 4) Developing urban forestry plans; 5) Developing a tree ordinance; 6) Developing a public awareness program; and, 7) Tree planting and maintenance

Lake Protection and Classification Grants

<ul style="list-style-type: none"> • Designed to assist lake users, lake communities and local governments as they undertake projects to protect and restore lakes and their ecosystems. Eligible projects include: <ul style="list-style-type: none"> • Purchase of property or a conservation easement • Restoration of wetlands • Development of local regulations or ordinances • Lake classification projects that allow counties to design and implement local land and water management programs that are tailored to specific classes of lakes in response to various development and recreational use pressures (these grants are limited to \$50,000). • Lake protection projects recommended in a DNR-approved plan including watershed management, lake restoration, diagnostic feasibility studies, or any other projects that will protect or improve lakes. 	<p>25% local match required.</p> <p>\$200,000 maximum per project.</p>	<p>1-May</p>	<p>DNR</p>
---	--	--------------	------------

Recreational Boating Facilities Grant

<ul style="list-style-type: none"> • Construction of capital improvements to provide safe recreational boating facilities and for feasibility studies related to the development of safe recreational facilities. • Also includes purchase of navigation aids, dredging of channels of waterways, and chemically treating Eurasian water milfoil. 	<p>50% local match required</p>	<p>Established quarterly</p>	<p>DNR</p>
---	---------------------------------	------------------------------	------------

Sport Fish Restoration Funding

<ul style="list-style-type: none"> • Sport Fish Restoration - Fishing Pier (SFR-FP) grants may be used to construct fishing piers that are primarily designed to provide public access for shore fishing. • Sport Fish Restoration - Boat Access (SFR-BA) grants may be used to construct motorboat access projects. Eligible components include boat ramp construction and renovation, along with related amenities such as parking lots, accessible paths, lighting, and restroom facilities. 	<p>25%-50% local match required</p>	<p>1-Oct</p> <p>1-Feb</p>	<p>DNR</p>
---	-------------------------------------	---------------------------	------------